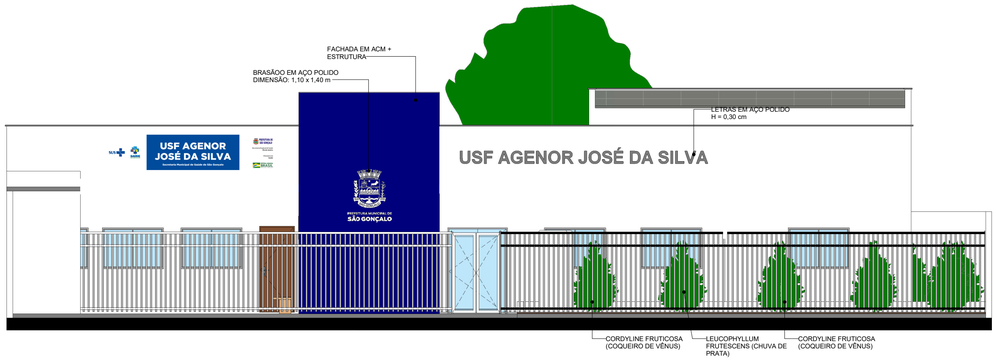

1 FACHADA FRONTAL
ESCALA: 1 : 75

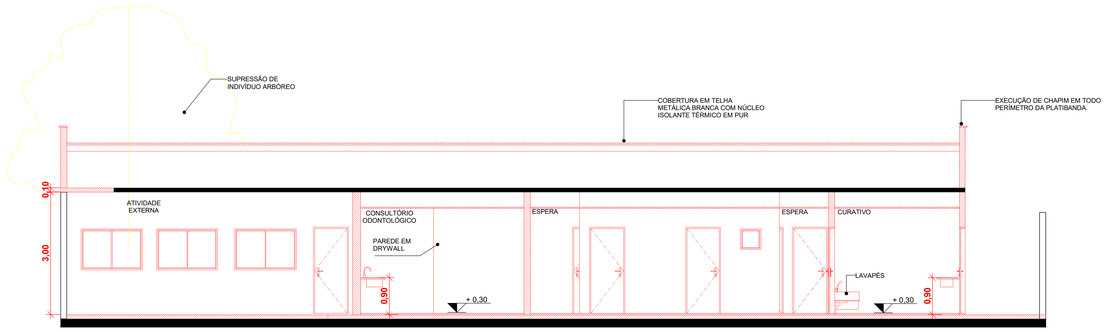

4 CORTE C
ESCALA: 1 : 75

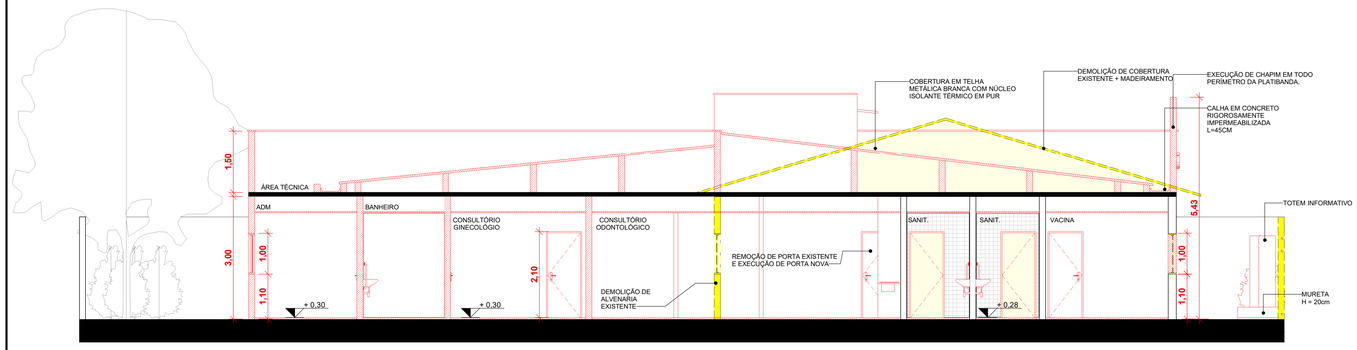

2 CORTE A
ESCALA: 1 : 75

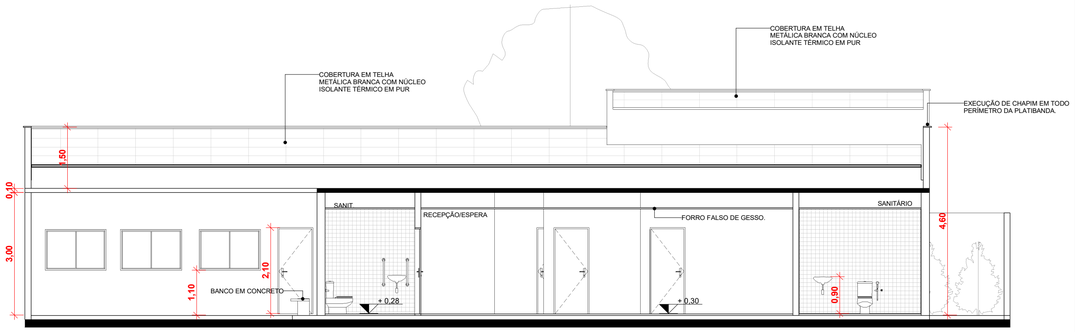

5 CORTE D
ESCALA: 1 : 75

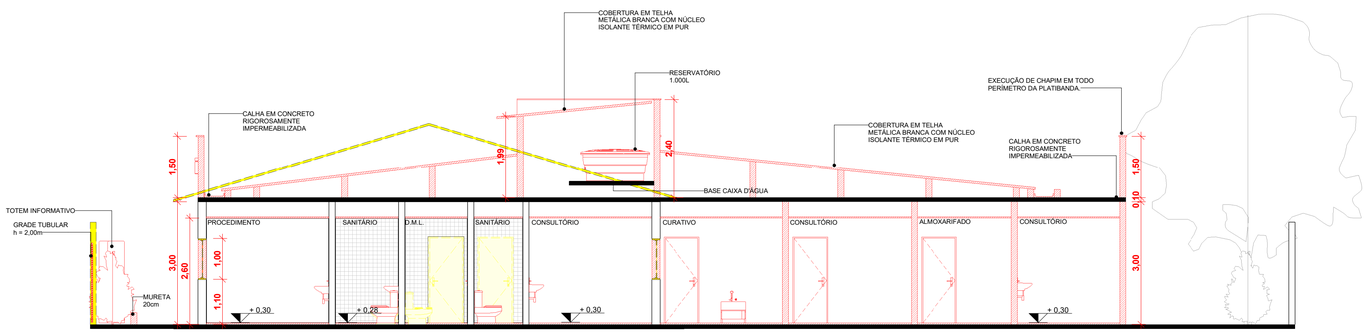

3 CORTE B
ESCALA: 1 : 75

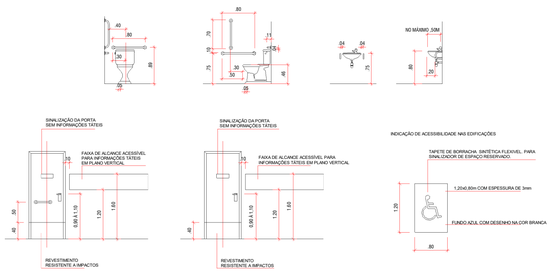

PORTAS E SANITÁRIOS
ESCALA: 1 : 75

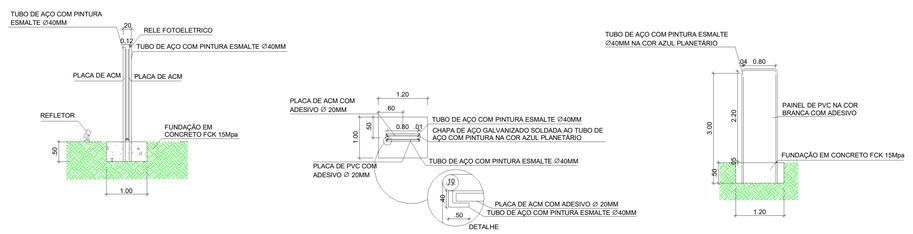

TOTEM
ESCALA: 1 : 75

R00	25/10/2021	REVISÃO INICIAL
REVISÃO:	DATA:	DESCRIÇÃO:
DATA: 05/10/2021	PRANCHA:	ASSUNTO: CORTES, FACHADAS E DETALHES
ESCALA: 1 : 75	PMSG-ARQ-02	

PREFEITURA MUNICIPAL DE SÃO GONÇALO

SECRETARIA MUNICIPAL DE SAÚDE E DEFESA CIVIL

PROJETO PARA REFORMA E AMPLIAÇÃO DE UNIDADE DE SAÚDE, DEMONINADA USF AGENOR JOSÉ DA SILVA , SITUADO NA RUA EUGENIO FROMENTIN S/N, BAIRRO JD CATARINA - SÃO GONÇALO -RJ.

Nº DO PROCESSO:

RESPONSÁVEL PELO DESENHO: FÁBIO LANES DE SOUZA JUNIOR

AUTOR DO PROJETO ARQUITETÔNICO:

SECRETARIO DE SAÚDE: